

**CONNECTIONS**  
 PM.151628-PM.8448  
 38°15'45"~589.315 (SURVEY)  
 38°15'45"~589.34 (MGA GROUND)

PM CONNECTIONS			
PM.8406	COR.E	49°19'45"	346.85

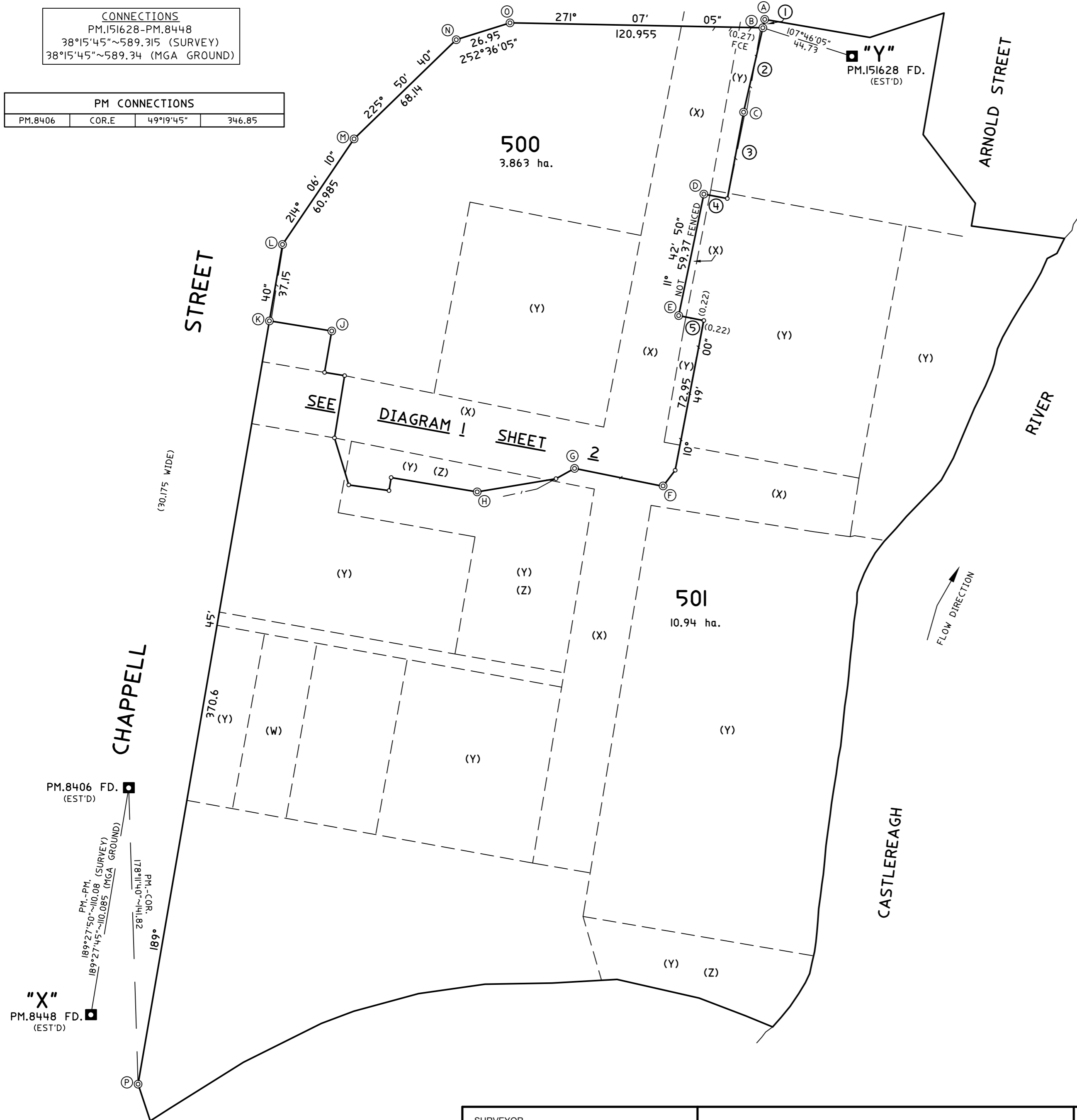

(X) - LAND EXCLUDES MINERALS - SEE SECTION 171 CROWN LANDS ACT, 1989  
 (Y) - RESERVATIONS AND CONDITIONS IN THE CROWN GRANT  
 (Z) - LAND EXCLUDES MINERALS - SEE SECTION 171 CROWN LANDS ACT, 1989

SCHEDULE OF REFERENCE MARKS				
LOCATION	BEARING	DISTANCE	DESCRIPTION	ORIGIN
A	80°58'20"	9.705	DH.&W.IN PATH	DP.1079828
B	107°36'35"	3.915	DH.&W.IN PATH	PLACED
C				
D				
E				
F	159°10'00"	1.16	G.I.PIPE	
G	149°53'00"	0.65	G.I.PIPE	DP.883513
H	285°07'05"	11.925	SPIKE	PLACED
J				
K				
L				
M				
N				
O				PLACED
P				

SCHEDULE OF SHORT LINES		
No.	BEARING	DISTANCE
1	12°49'20"	4.13
2	12°49'20"	41.415
3	10°39'50"	42.04
4	100°40'10"	11.425
5	281°12'20"	12.255

COORDINATE SCHEDULE						
MARK	M.G.A. CO-ORDINATES		CLASS	PU	METHOD	ORIGIN
	EASTING	NORTHING				
PM.151628	717 052.002	6538 682.984	B	0.02	TRAVERSE	SCIMS
PM.8448	716 687.013	6538 220.202	D	-	TRAVERSE	SCIMS
PM.8406	716 705.111	6538 328.795	D	-	TRAVERSE	SCIMS
DATE OF SCIMS CO-ORDINATES: 17-06-23 MGA ZONE: 55 DATUM: GDA2020						
COMBINED SCALE FACTOR: 1.000093						

SURVEYOR Name: DAVID JOHN TREASURE Date: 17th JUNE, 2023 Reference: 23029	PLAN OF SUBDIVISION OF LOT 11 IN DP.1079828 AND LOT 3 IN DP.883513	LGA: COONABARABRAN Locality: COONABARABRAN Reduction Ratio: 1:1500 Lengths are in metres.	Registered  DP
--	---	--	----------------------

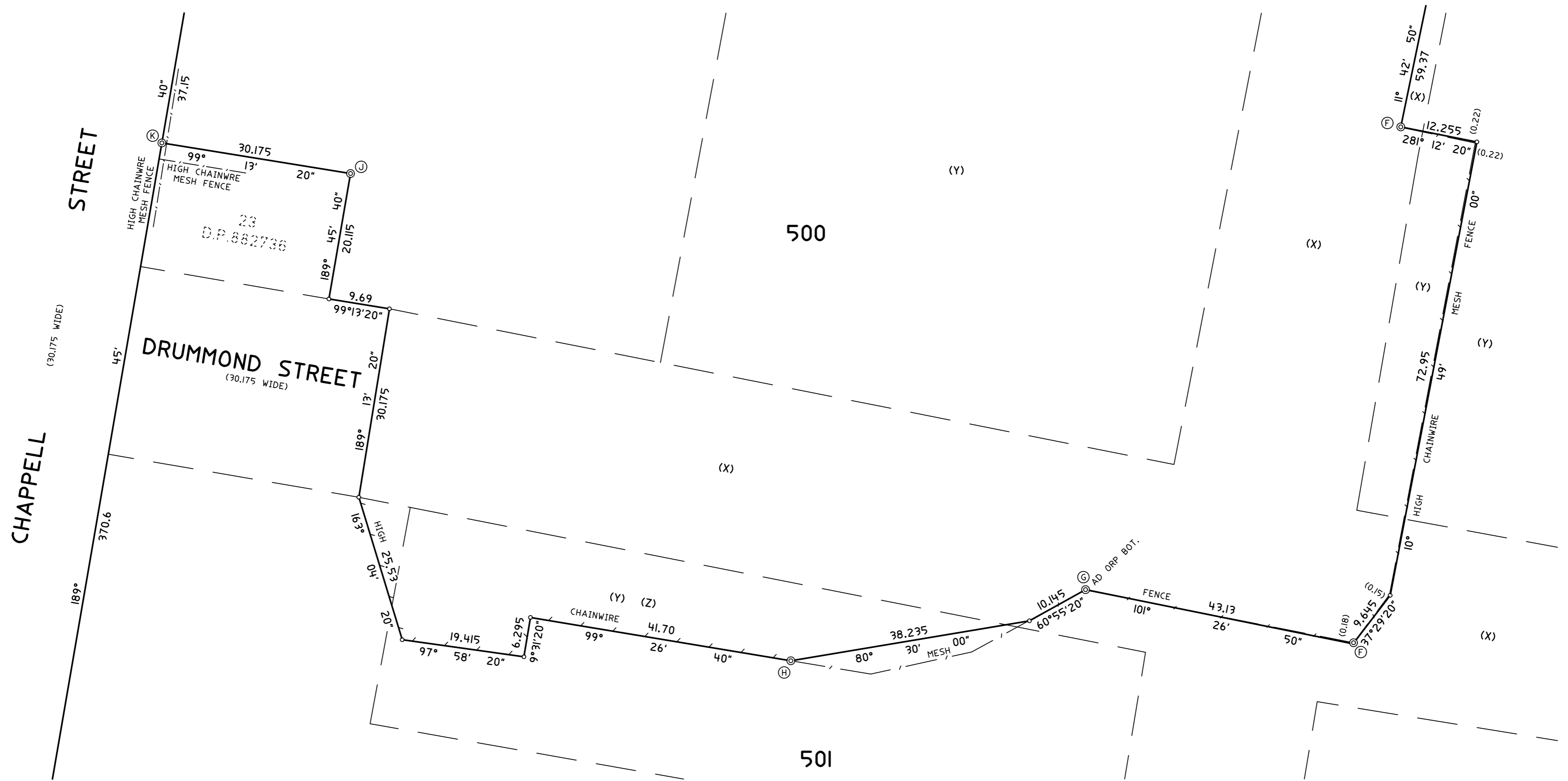
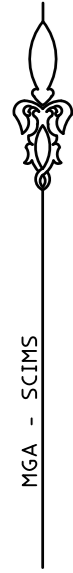

DIAGRAM 1

<p>SURVEYOR Name: DAVID JOHN TREASURE Date: 17th JUNE, 2023 Reference: 23029</p>	<p>PLAN OF SUBDIVISION OF LOT 11 IN DP.1079828 AND LOT 3 IN DP.883513</p>	<p>LGA: COONABARABRAN Locality: COONABARABRAN Reduction Ratio: 1:500 Lengths are in metres.</p>	<p>Registered</p>	<p>DP</p>
--	---	---	-------------------	-----------